Mitsui Sumitomo Insurance Group

MSIG

* With dual responsibility for AM and UW
** With dual responsibiltity for CM and C & S
*** On a Third-party-contract
**** Reinsurance for all LoB's

Status: 01/01/2012 - Page 2
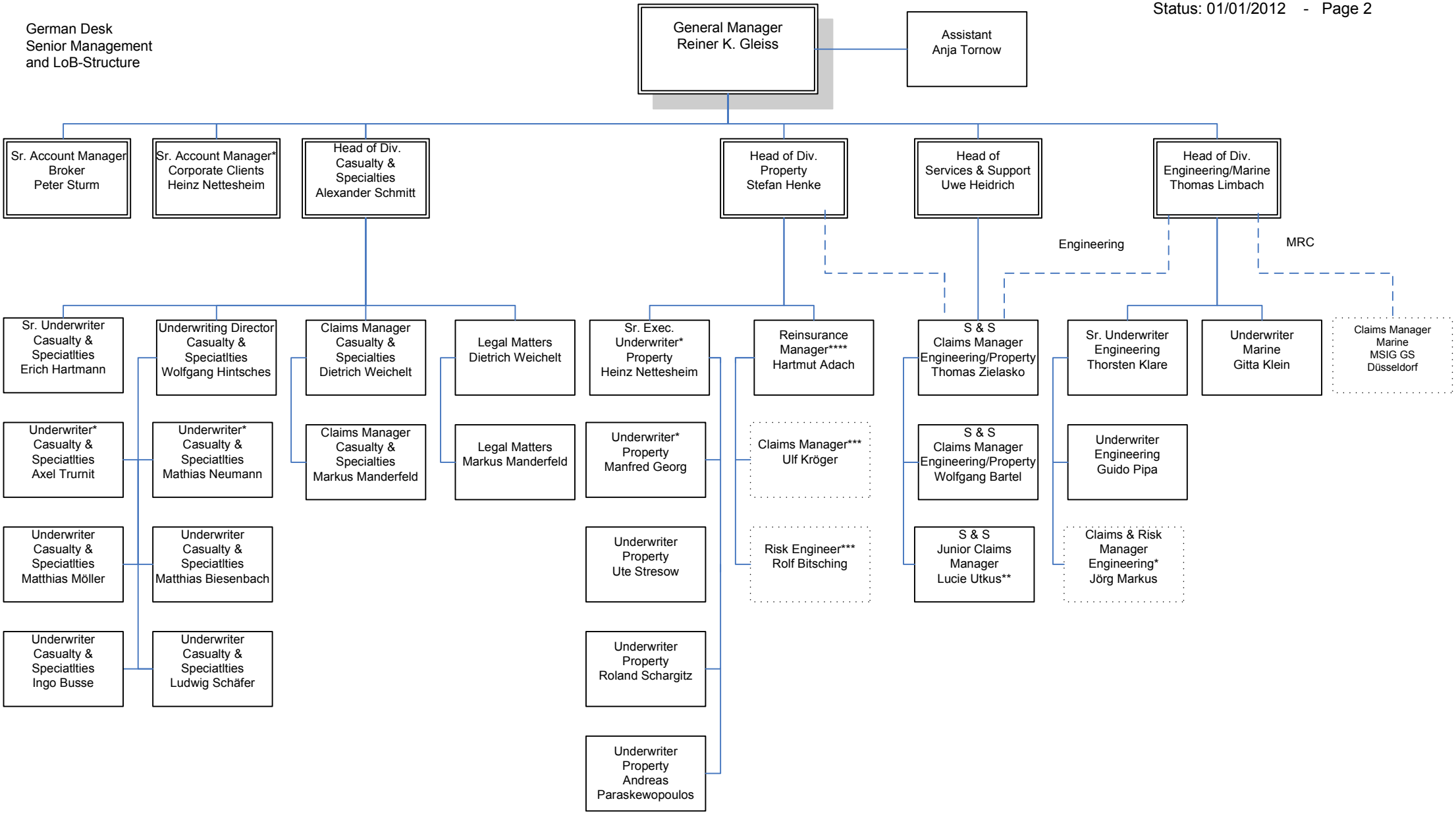
German Desk
Senior Management
and LoB-Structure